

Forty Days And Forty Nights

Arranged by

Nigel Williams

Forty Days and Forty Nights

Woodwind Duet & Piano

HEINLEIN

arranged by Nigel Williams

Andante

Flute

Clarinet in B \flat

Piano

mp

4

Fl.

Cl.

Pno.

mp

8

Fl.

Cl.

Pno.

12

Fl.

Cl.

Pno.

mf

mf

16

Fl.

Cl.

Pno.

20

Fl.

Cl.

Pno.

mf

24

Fl.

Cl.

Pno.

28

Fl.

Cl.

Pno.

32

Fl.

Cl.

Pno.

rall. .

a little slower ..

37

Fl.

Cl.

Pno.

39

rall.

Fl.

Cl.

Pno.

p

p

rall.

mp

Flute part: Measure 1: G4 (half note). Measure 2: A4 (quarter note). Measure 3: Bb4 (half note).

Clarinet part: Measure 1: G4 (half note). Measure 2: A4 (quarter note). Measure 3: Bb4 (half note).

Forty Days and Forty Nights

Flute

Woodwind Duet & Piano

HEINLEIN

arranged by Nigel Williams

Andante
3

mp

8

mf

13

19

25

30 *rall. .*

35 *a little slower ..* *rall. . . .*

p

Clarinet in B \flat

Forty Days and Forty Nights

Woodwind Duet & Piano

HEINLEIN

arranged by Nigel Williams

Andante
2

mp

8

13
mf

17
2

23

29
rall.

35
a little slower ..

39
rall. ..
p

Forty Days and Forty Nights

Piano

Woodwind Duet & Piano

HEINLEIN

arranged by Nigel Williams

Andante

28

31

rall. . .

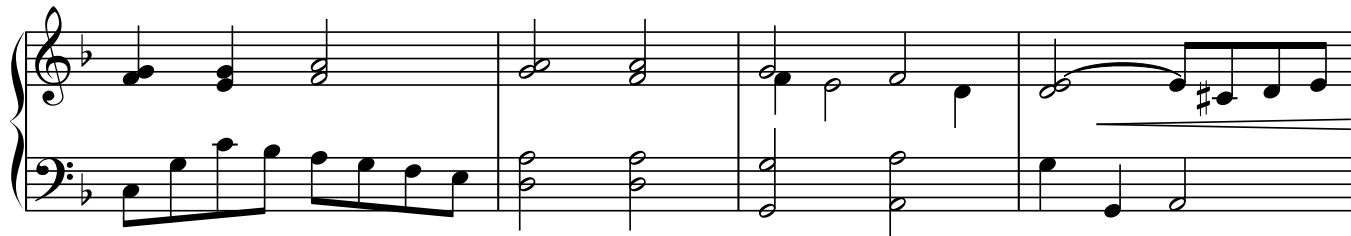

35

a little slower ..

39

rall.

